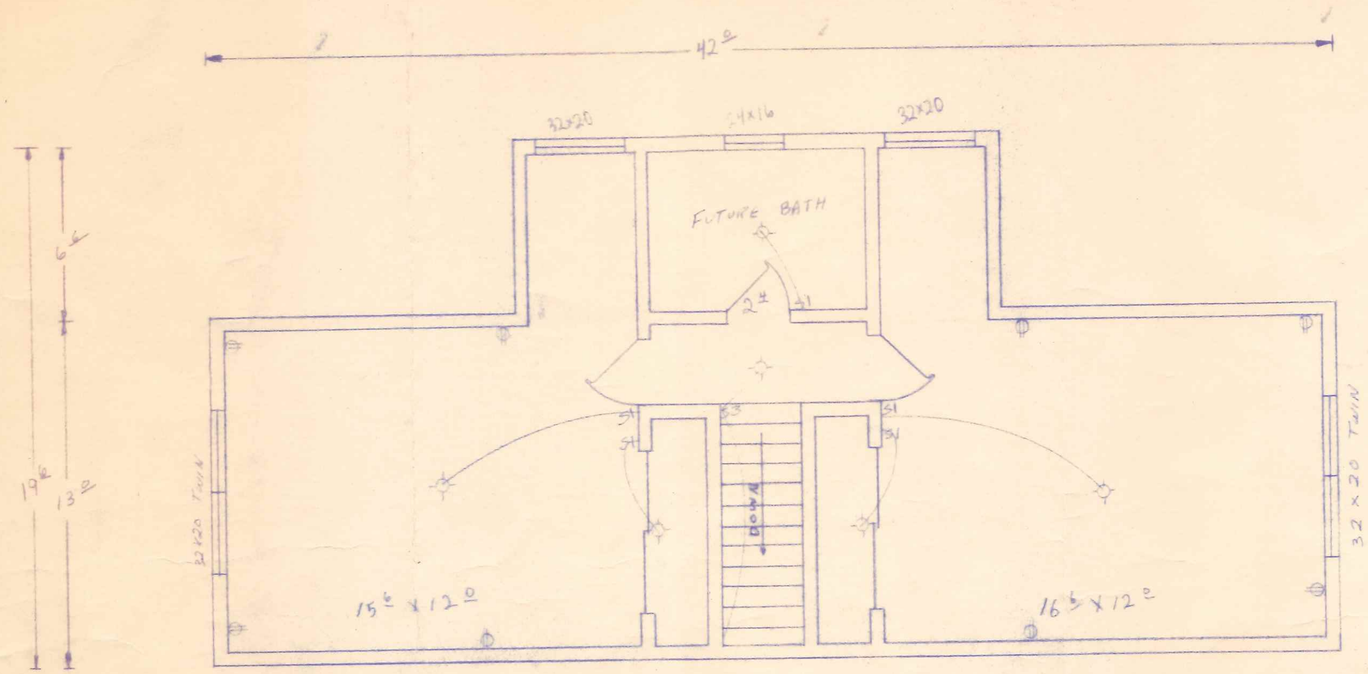

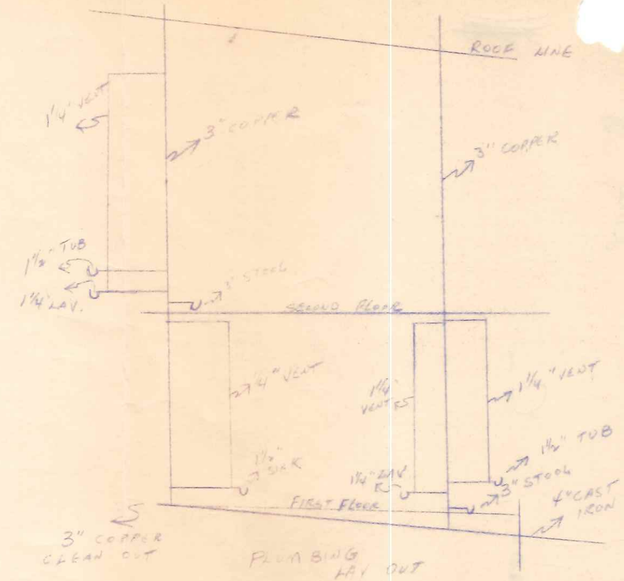

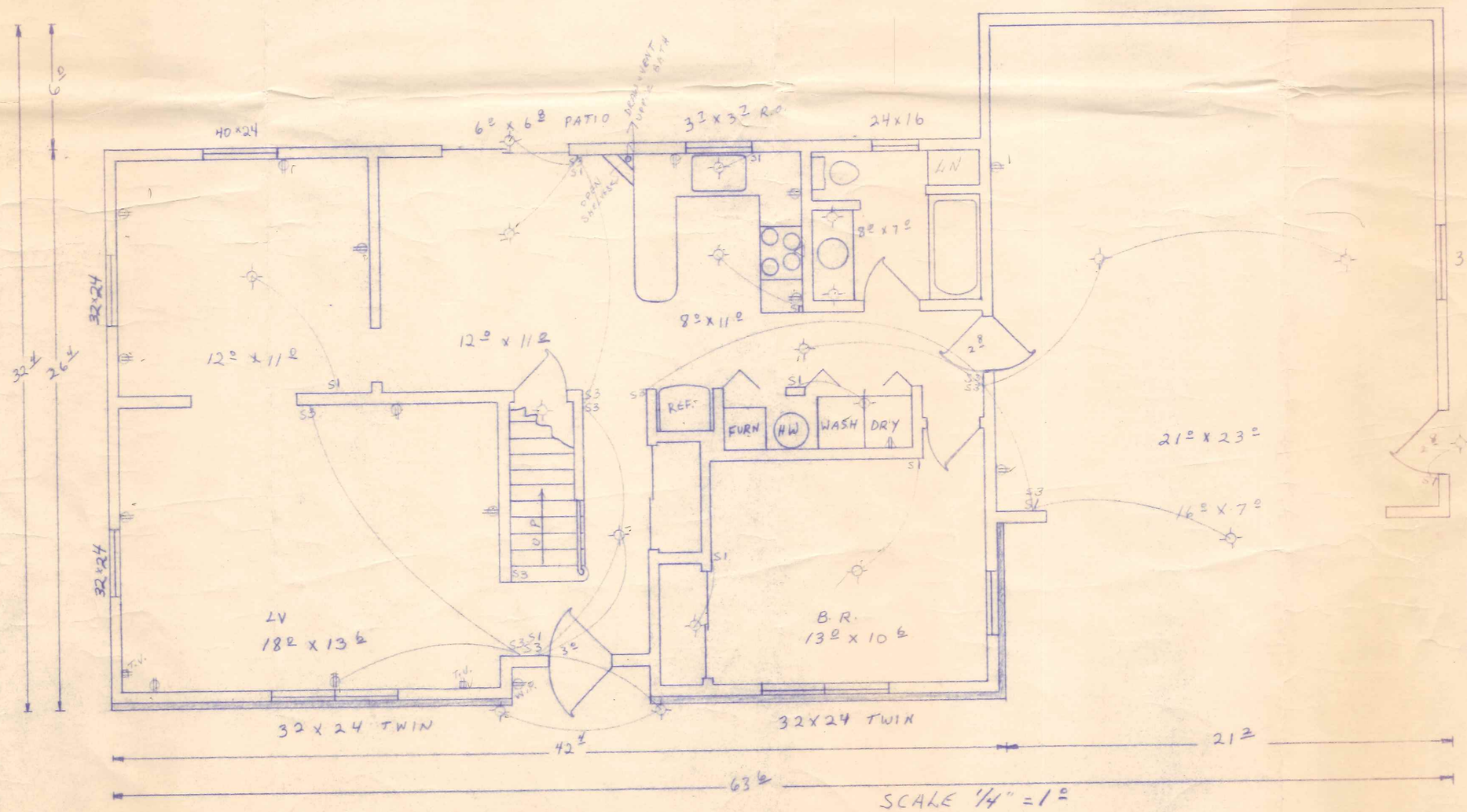

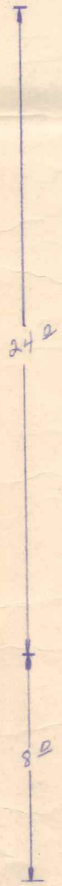

260 Orchard Ln

DRAWN FOR
HAROLD CAMPBELL
BY DESHLER HOMES
1968